



This document is a guide to what will typically happen at

HYC CLUBHOUSE

Where?

**Howth Yacht Club - Club
House**





Table of Contents

What should I bring.....	3
How can I Get There.....	4
Where Should I go when I get to Howth.....	5
Where should I go when in Howth Yacht Club..	6
Where should I go if I need an elevator.....	7
Where should I go when in the Bar & Dining Area.....	8
What should I expect.....	9
What should I do if I need a break from the event.....	10
What if I need the bathroom	11
What do I do when I am leaving	12



WHAT SHOULD I BRING?

Your **sensory tools** and **fidget toys**



HOW CAN I GET THERE?



Take the **DART**
Direction HOWTH
Station HOWTH



Take the **Bus** H3 or 6
from Dublin City Centre
Stop HOWTH VILLAGE



WHERE SHOULD I GO WHEN I GET TO HOWTH?



HOWTH YACHT CLUB
Middle Pier
Howth Harbour
Howth
Dublin D13 E6V3



WHERE SHOULD I GO WHEN IN HOWTH YACHT CLUB?

Take the stairs to
SECOND FLOOR

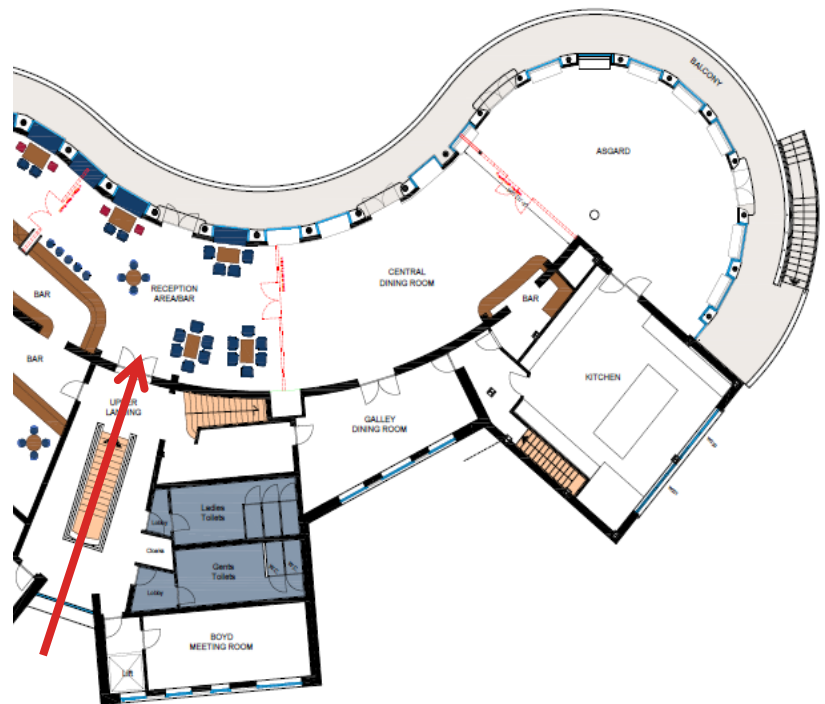

Then go through the
DOUBLE DOOR
in front of you

This will lead you to
the Dining Room & Bar



WHERE SHOULD I GO IF I NEED AN ELEVATOR?

The **LIFT** is located on the **RIGHT TO THE ENTRANCE** beyond the **WOODEN DOOR**

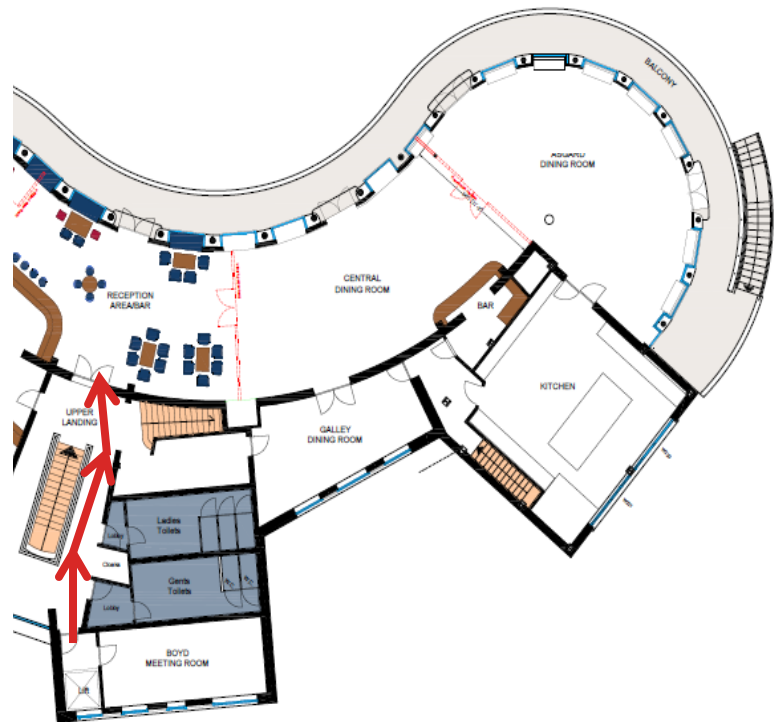

On the **FIRST FLOOR** go straight **through the WHITE DOOR** in front of you and along the **CORRIDOR**

Pass **through the GLASS DOOR**



WHERE SHOULD I GO WHEN IN THE BAR & DINING AREA?

If you **HAVE booked** a table:

You will be guided by staff to your table and served.

If you **HAVE NOT booked**:

If seating is not available, you will wait to be seated and served .

If seating is available, you will be seated and served.

INDOOR SEATING



Bar



Dining



Asgard



WHAT SHOULD I EXPECT?

Ambiance: Expect a **calm and casual environment** suitable for quiet conversation and leisure.

Minimal Background Noise: No music playing, mild chatter from guests

People: Typically, **smaller groups** of people, such as **families, friends, or couples** throughout the bar and dining area.

Attentive Staff: Professional **HYC** staff providing excellent **service**.

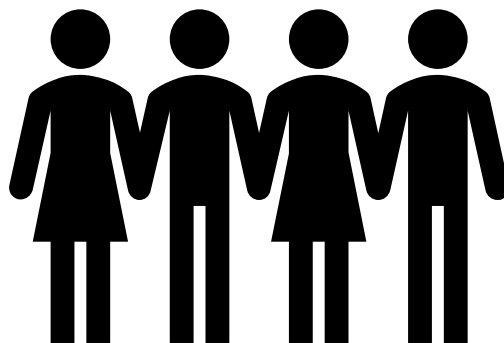

WHAT SHOULD I DO IF I NEED A BREAK?

You can move around or leave the dining
room **ANYTIME.**

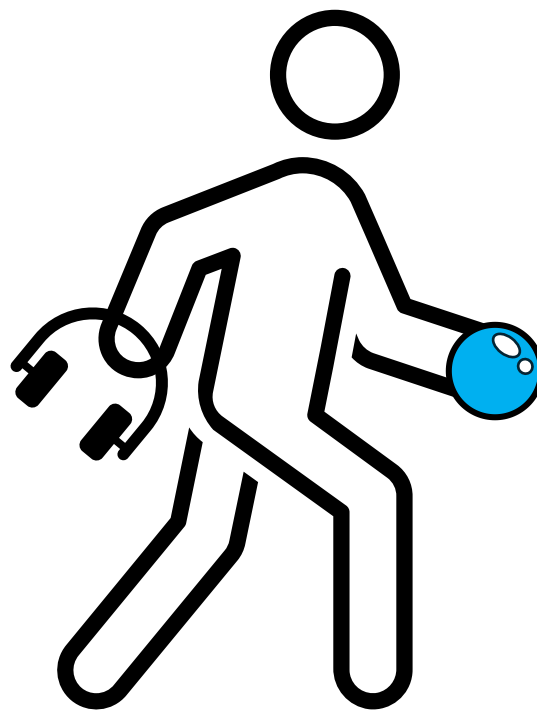

You can also use your
EAR DEFENDERS and **SENSORY ITEMS**
A **SENSORY ROOM** and **SENSORY BOX**
is also available

(Information will be provided by staff upon request)



WHAT IF I NEED THE BATHROOM?

The **MEN AND WOMENS BATHROOMS** are located outside of the dining room at the **end of the corridor, left of the staircase.**

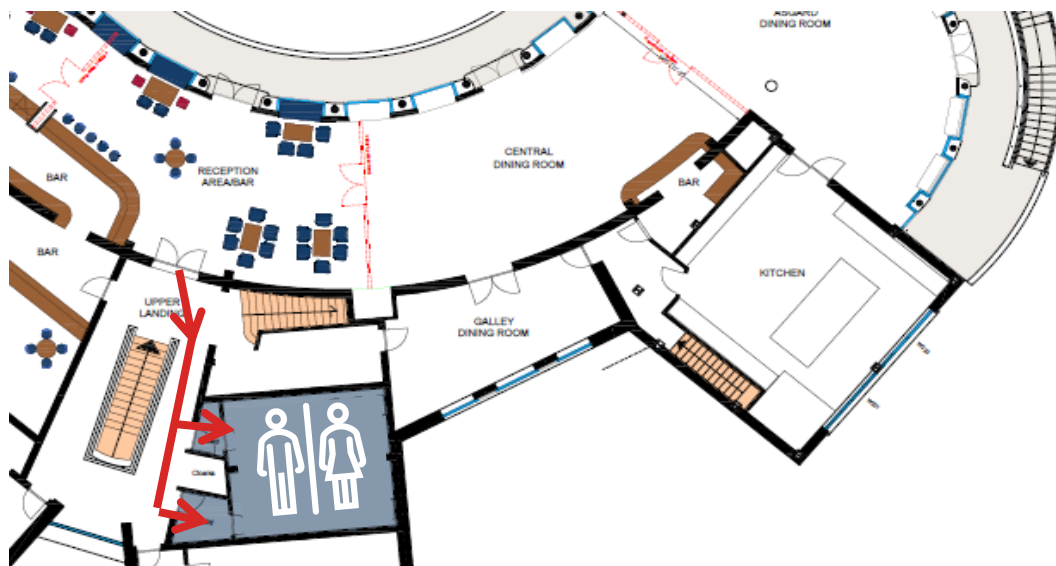

WHAT DO I DO WHEN I AM LEAVING?

The exit is the **same door you entered through.**

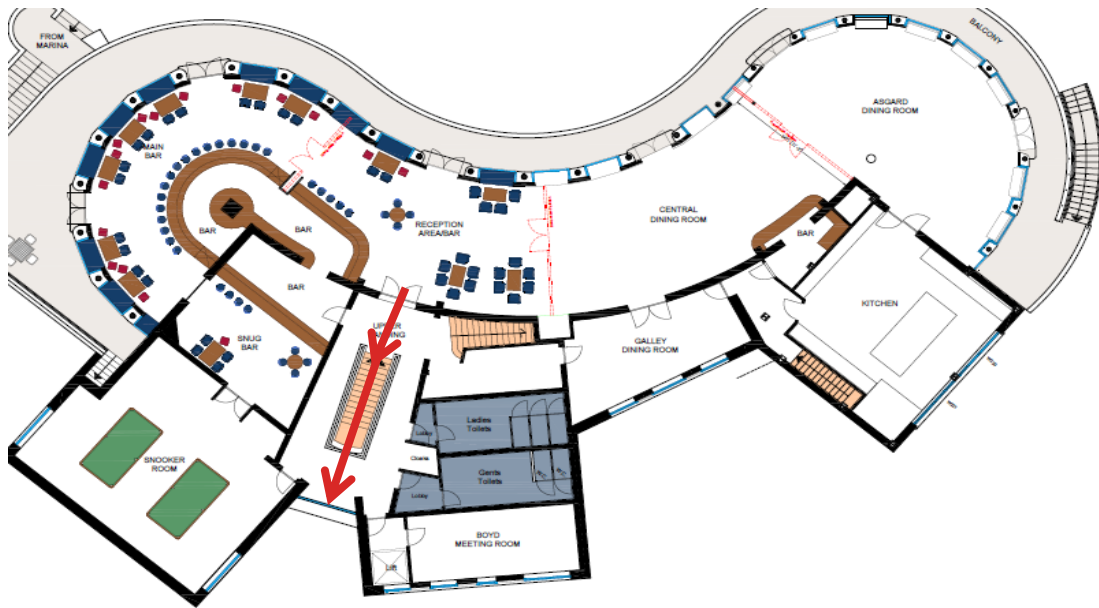

TOUCHLESS DOOR RELEASE

WAVE YOUR HAND in front of the button to the left and the door will open.

