



This document is a guide to what will happen at a

GENERAL EVENT

Where?

Howth Yacht Club





Table of Contents

What should I bring.....	3
How can I Get There.....	4
Where Should I go when I get to Howth.....	5
Where should I go when in Howth Yacht Club..	6
Where should I go if I need an elevator.....	7
What should I expect in the Bar & Dining Area.....	8
What should I expect during the event	9
What should I do if I need a break from the event.....	10
What if I need the bathroom	11
What do I do when I am leaving	12



WHAT SHOULD I BRING?

Your **sensory tools** and **fidget toys**



HOW CAN I GET THERE?



Take the **DART**
Direction HOWTH
Station HOWTH



Take the **Bus** H3 or 6
from Dublin City Centre
Stop HOWTH VILLAGE



WHERE SHOULD I GO WHEN I GET TO HOWTH?



HOWTH YACHT CLUB
Middle Pier
Howth Harbour
Howth
Dublin D13 E6V3



WHERE SHOULD I GO WHEN IN HOWTH YACHT CLUB?

Take the stairs to
SECOND FLOOR

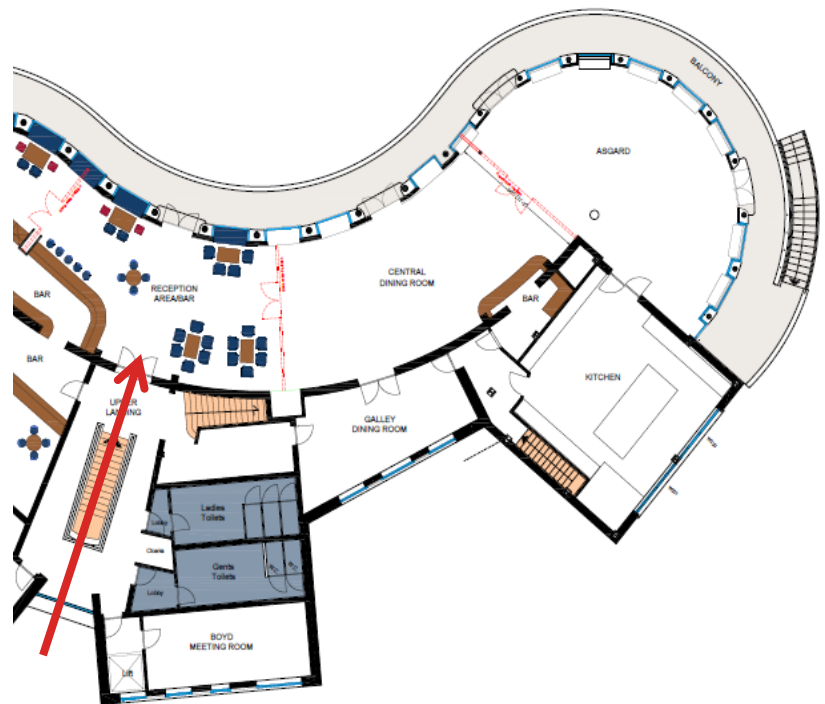

Then go through the
DOUBLE DOOR
in front of you

This will lead you to
the Dining Room & Bar



WHERE SHOULD I GO IF I NEED AN ELEVATOR?

The **LIFT** is located on the **RIGHT TO THE ENTRANCE** beyond the **WOODEN DOOR**

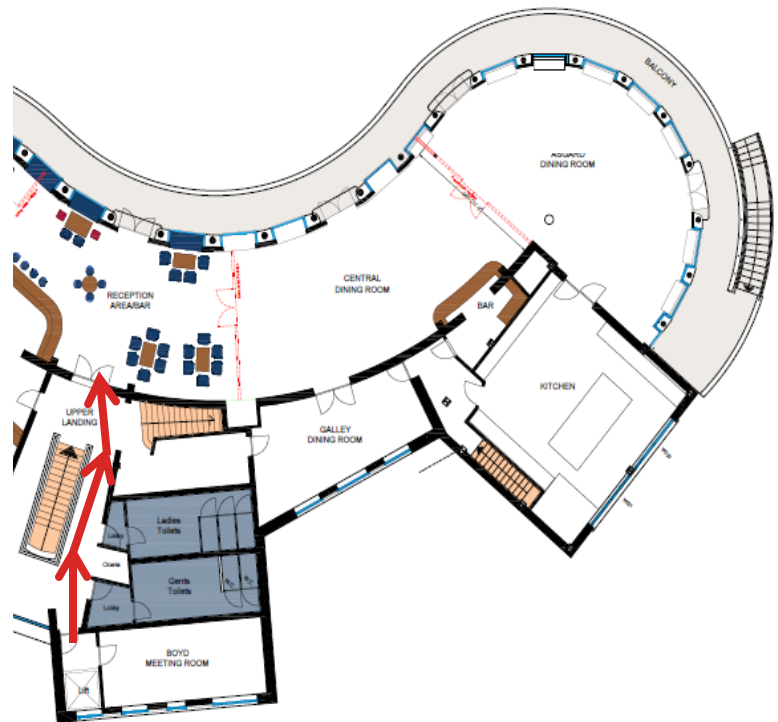

On the **FIRST FLOOR** go straight **through the WHITE DOOR** in front of you and along the **CORRIDOR**

Pass **through the GLASS DOOR**



WHAT SHOULD I EXPECT IN THE BAR & DINING AREA?

Dedicated Dining Area:

Formal seating is arranged, typically using a mix of round and rectangular tables.

Seating is organised with **guest surnames displayed at each table**, helping guests locate their places easily.

Tables will be decorated to suit the event, featuring tablecloths, centrepieces, and other decorations appropriate for the occasion.

Dining



Asgard



WHAT SHOULD I EXPECT DURING THE EVENT?

•

Large Attendance of around **100 guests**, including a mix of individuals invited to the occasion.

Background Noise, the area will have a buzz of **conversation** from mingling guests and **background music** from a curated playlists suitable for the event theme.

A meal will be organised by the events hosts will be provided. Typically consisting of starter, main, and dessert options.

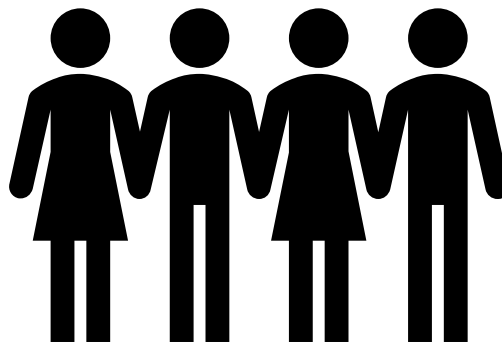

WHAT SHOULD I DO IF I NEED A BREAK?

You can move around or leave the dining room **ANYTIME.**

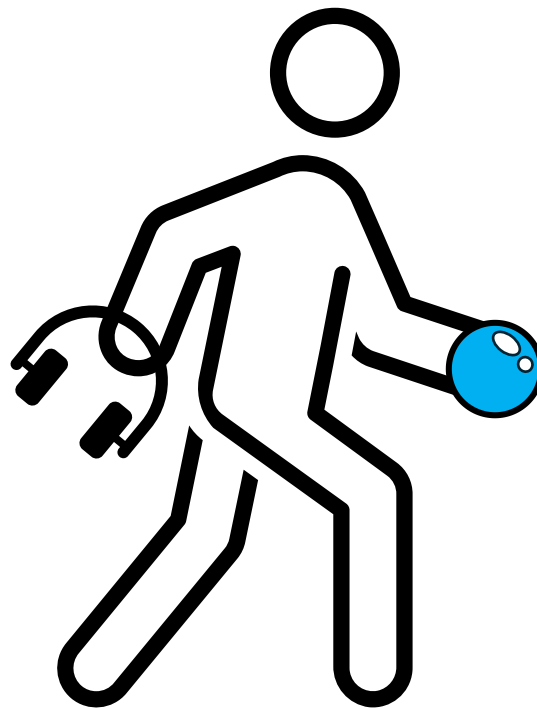

You can also use your **EAR DEFENDERS** and **SENSORY ITEMS**

A **SENSORY ROOM** and **SENSORY BOX**
is also available

(Information will be provided by staff upon request)



WHAT IF I NEED THE BATHROOM?

The **MEN AND WOMENS BATHROOMS** are located outside of the dining room at the **end of the corridor, left of the staircase.**

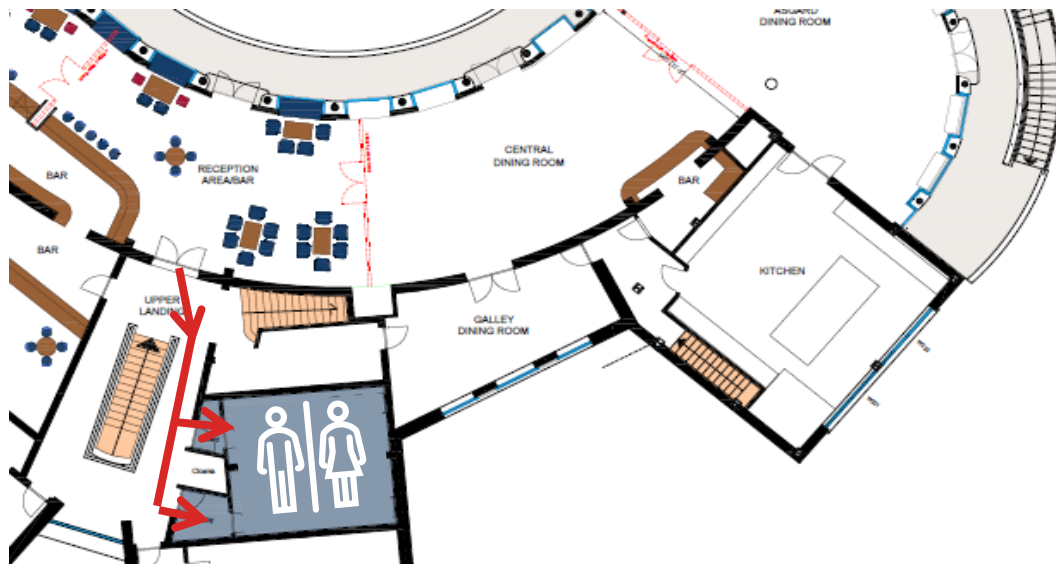

WHAT DO I DO WHEN I AM LEAVING?

The exit is the **same door you entered through.**

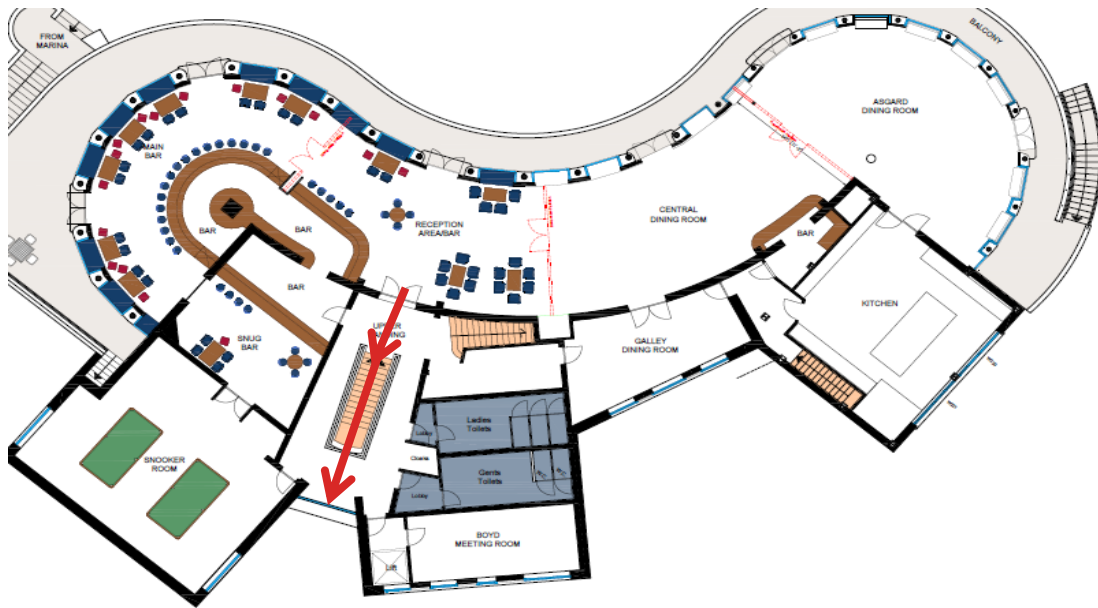

TOUCHLESS DOOR RELEASE

WAVE YOUR HAND in front of the button to the left and the door will open.

