



This document is a guide to what will happen on

CHRISTMAS EVE 

Where?

Howth Yacht Club





Table of Contents

What should I bring	3
Where should I go when in Howth Yacht Club ...	4
Where should I go if I need an elevator	5
Where should I go when in the Dining Room & Bar	6
What should I expect	7
What should I expect to hear	8
What should I expect to be available	9
What should I do if I need a break from the festivities	10
What should I do if I need a break from the festivities	11
What if I need the bathroom	12
What do I do when I am leaving	13



WHAT SHOULD I BRING?

Your **sensory tools** and **fidget toys**



WHERE SHOULD I GO WHEN IN HOWTH YACHT CLUB?

Take the stairs to
SECOND FLOOR

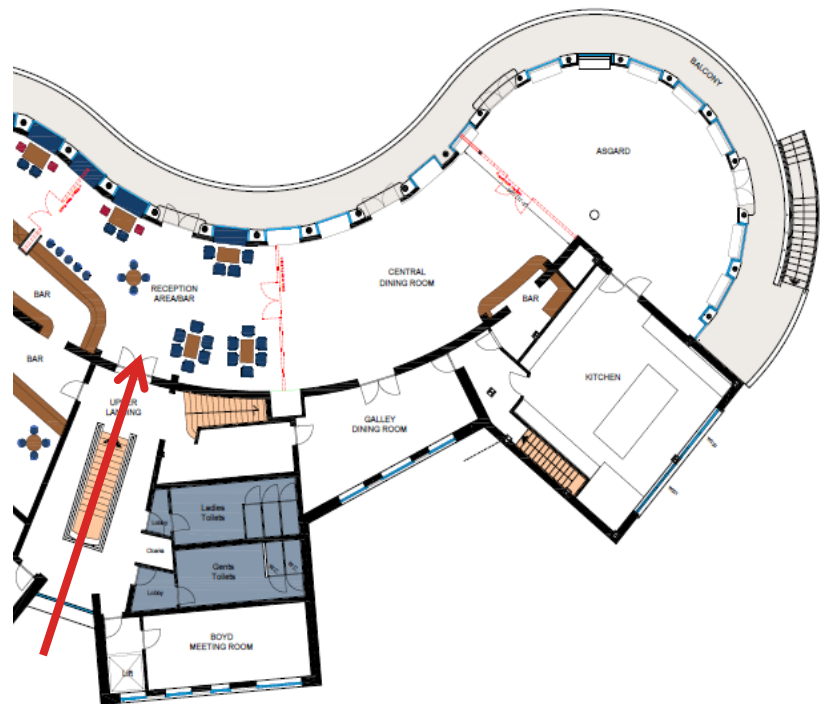

Then go through the
DOUBLE DOOR
in front of you

This will lead you to
the **Dining Room & Bar**



WHERE SHOULD I GO IF I NEED AN ELEVATOR?

The **LIFT** is located on the **RIGHT TO THE ENTRANCE** beyond the **WOODEN DOOR**

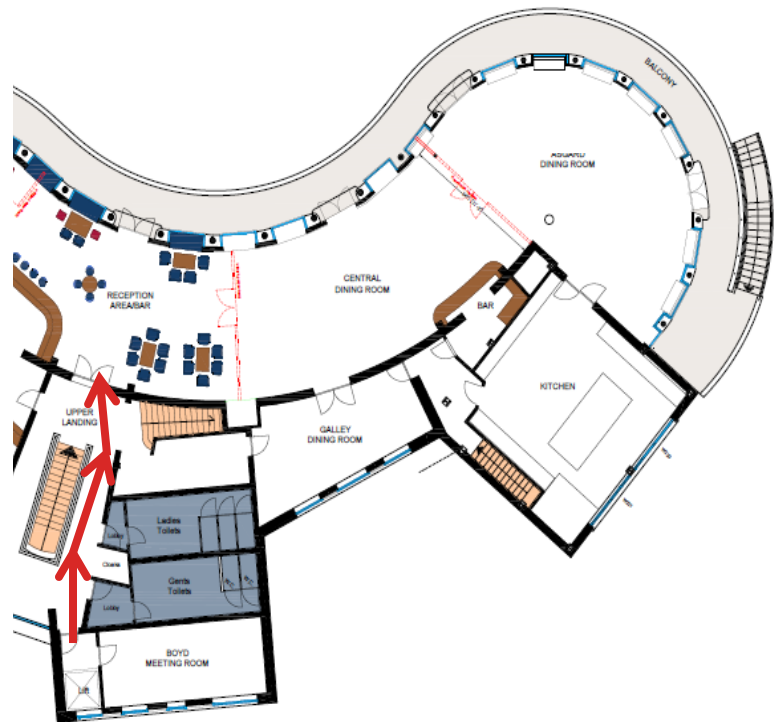

On the **FIRST FLOOR** go straight **through the WHITE DOOR** in front of you and along the **CORRIDOR**

Pass **through the GLASS DOOR**



WHERE SHOULD I GO WHEN IN THE DINING ROOM & BAR?

If you have booked a table:

You will be guided to one of our **indoor seating** areas by one of our staff



Upon request you can also be access **outdoor seating** in the pergola if available.

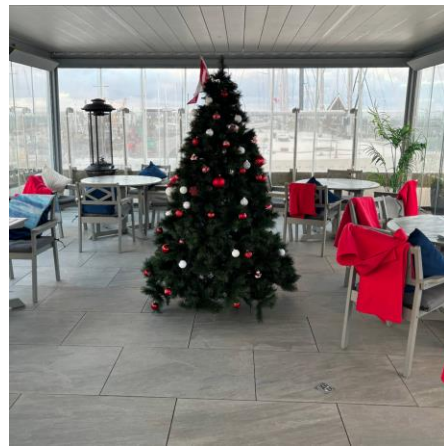



WHAT SHOULD I EXPECT?

Approximately 100 PEOPLE
in attendance, including
ADULTS and **CHILDREN**

1. You'll **arrive** at HYC, where it might be busy and festive.
2. Inside, there will be people greeting you, with **some noise** from chatter and music.
3. You will be **guided to your seat** by one of the staff
4. You can **enjoy a festive meal** with options like turkey, sides, and desserts.
5. A **quiet area will be available** if you need a break.
6. You can leave whenever you feel ready.



WHAT SHOULD I EXPECT TO HEAR?

Throughout the evening you can expect to hear:

Music being played in the dining area
Talking/Laughing from other attendants
You may also potentially hear clanking plates/cutlery



WHAT SHOULD I EXPECT TO BE AVAILABLE?

Christmas Eve Set Menu



Christmas Eve
€50 Per Person

To Begin

Dingle Gin & Beetroot Cured Salmon
Brown Bread, Dill-Lime Crème Fraîche

Deep Fried Brie
Mixed Leaves, Cranberry Sauce

Grilled Garlic & Chilli Prawns
Salad & Sourdough

To Follow

Pan Fried Duck Fillet
Parsnip Purée, Glazed Parsnip, Parsnip Crisp, Cherry & Madeira Sauce

Grilled Salmon Fillet
Chorizo, Broccoli, Crushed Potato, Lobster Mayo, Chorizo Oil

Spiced Butternut Squash Risotto
Rocket, Pumpkin Seeds

To Finish

Apple & Rhubarb Tart
Ice-Cream

Raspberry Bakewell
Fresh Cream

Selection of Ice-Cream



HOWTH
YACHT CLUB

The **BAR** will be available for drinks throughout the entire event

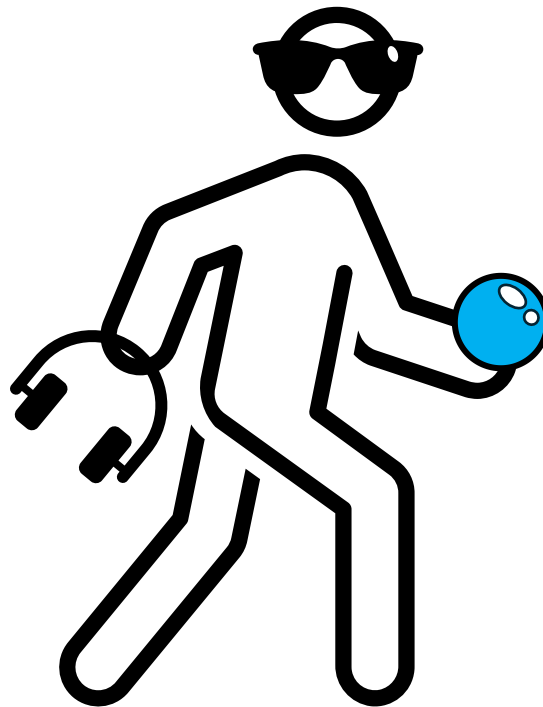

WHAT SHOULD I DO IF I NEED A BREAK FROM THE FESTIVITIES?

You can move around or leave the dining room **ANYTIME** during the event.



You can also use **EAR DEFENDERS** and **SENSORY ITEMS**

A **SENSORY ROOM** is also available 4
(Information on the next page)



WHAT SHOULD I DO IF I NEED A BREAK FROM THE FESTIVITIES?

The **SENSORY ROOM** for this event is the **CENTENARY ROOM**.

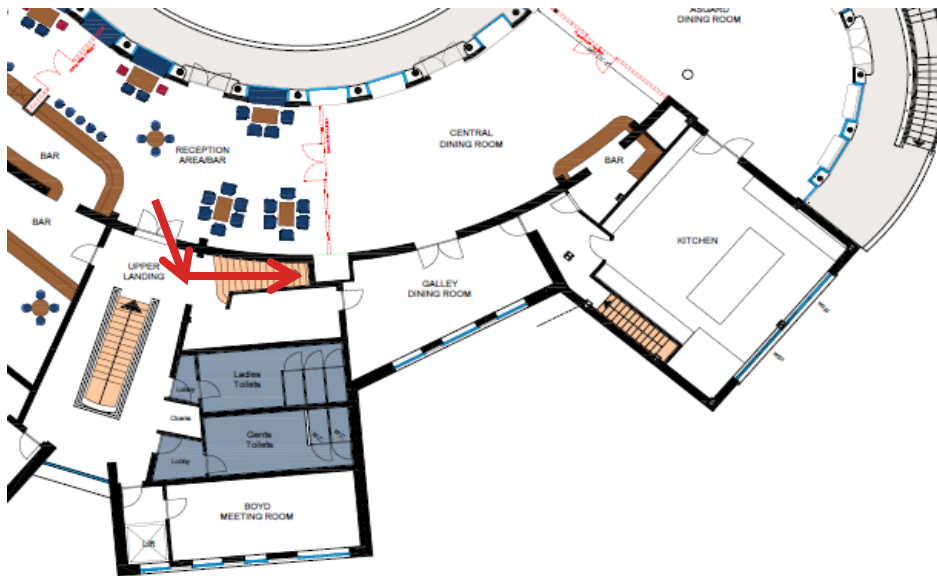

Located directly outside of the dining room at the
**Turn right, head up the staircase, enter through
the door labelled “centenary room”.**

CENTENARY ROOM ENTRANCE

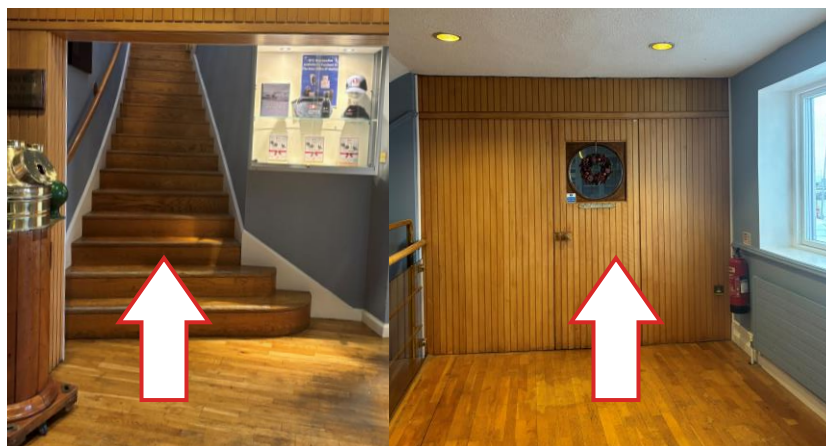

WHAT IF I NEED THE BATHROOM?

The **MEN AND WOMENS BATHROOMS** are located outside of the dining room at the **end of the corridor, left of the staircase.**

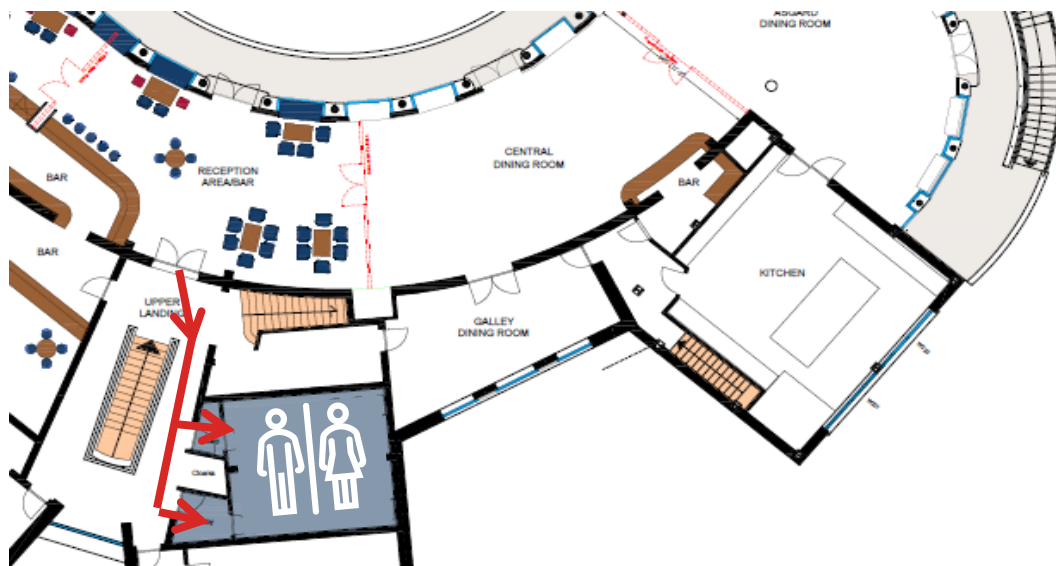

WHAT DO I DO WHEN I AM LEAVING?

The exit is the **same door you entered through.**

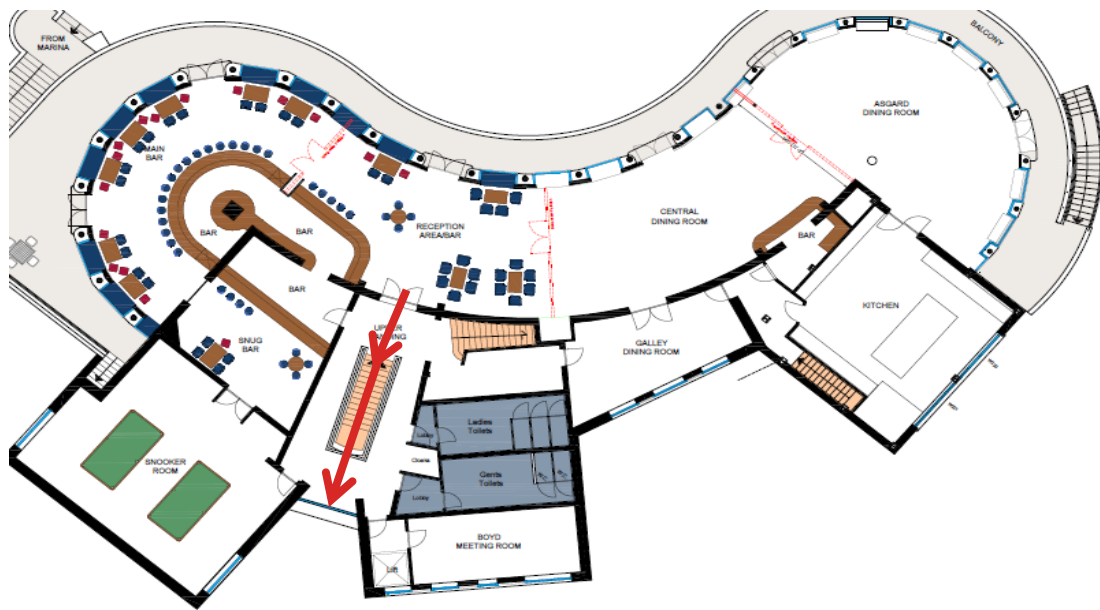

TOUCHLESS DOOR RELEASE

WAVE YOUR HAND in front of the button to the left and the door will open.

